Published Every Friday

Mount Vernon Signal.

Established 1887

VOLUME XXIX — MT. VERNON, ROCKCASTLE COUNTY, KY., FRIDAY, APRIL 28. 1916 — NUMBER 28

Marshall Field Was Right

Marshall Field founded his success as a retail dealer on twelve truths. One he called "The obligation of duty."

This store agrees with Field. We realize our obligation to the man who trusts to our judgment for the value he can't see.

It is that deeper value which we offer you in Clothcraft Clothes for men and young men—that long-wearing fabric and thorough-going workmanship, built in piece by piece and step by step

The makers of Clothcraft also believe in the obligation of duty. For seventy years they have labored to improve medium-priced clothes by putting into added value the savings due to better methods of manufacture.

Clothcraft sales justify our conviction that the dealer's success goes hand in hand with the buyer's satisfaction.

Sutton & McBee
The Clothcraft Store

Official Inspection Tour of "Boone Way" Next Fall is Planned

Proposed Trip From Bristol to Lexington is Under Direction of Henry Roberts.

Plans are being perfected for pushing road construction work throughout Southwest Virginia and East Tennessee this summer and fall, as well as all over the Southern Appalachian territory, and glowing reports are anticipated at the annual convention of the Southern Appalachian Good Roads Association to be held at Lexington, Ky., September 5, 6, 7 and 8th.

One purpose of holding the convention at Lexington this year is to boost the Boone Way, and plans are being made for an official inspection tour of the high way in connection with the Lexington convention, if the unfinish ed gaps are sufficiently improved to permit mortor travel.

The plans for the inspection tour are being directed by Henry Roberts, chairman of the Association's committee on construction progress, and A. Gray Gilmer, of Bristol, and the only thing that will prevent them from leading a party through Cumberland Gap over Daniel Boone's old trail next fall will be the delay of the Kentucky counties in opening their sections of Boone Way.

Dr. Joseph Hide Pratt, president of the Southern Appalachian Good Roads Association, is enthusiastic about the inspection tour, and will head a party of distinguished North Carolinians who will mortor from Boone's old home in North Carolina and join the Bristol party for Lexington, if the Kentucky end of the road is open.

The North Carolina section of the road is open via Blowing rock, Linville and Elk park to the Tennesse Line, and the pike commission of Carter county, Tennessee, is rushing the work on the unfinished section in Tennesse.

The Virginia section of the road will be open by fall. The greater part of it has been graded, and Lee county has macadamized 33 miles and will macadamize about seven miles additional this year, and some macadam will be laid in Scott and Washington counties. Under the leadership of Mr. R. C. Duff, who is much interested in Boone Way, $8,000 was raised last year with which to grade the old Boone Trail across Powell Monntain from Duffield to the head of Wallen's creek, and the work will be completed early this summer. This will open the high way for mortor travel from Bristol to Cumberland Gap.—Herald-Courier, Bristol, Va.-Tenn.

"Spick & Span"

Finish your floors with Hanna's Lustro-Finish and they will look spick and span under the hardest wear. It stains and varnishes at one application. You can buy

Hanna's Lustro Finish

in any wood color to match your woodwork. It will dry with a tough elastic coating that will not show heel marks. Also fine for furniture, stair treads, window sills and all woodwo.k.

Will Not Fade

In all Wood Colors

Sold by

J. B. NOE, Mt. Vernon, Kv.

WANTED

SPLIT HICKORY

Auto Spokes

EITHER RED OR WHITE TIMBER

Delivered Along the L. & N.

SIZES:

$1\frac{3}{4} \times 2\frac{1}{2}$, 16 in. long, $5.00 per 1000 pieces

$2\frac{1}{2} \times 3$, 16 in. long, $13.00 per 1000 pieces

$3 \times 3\frac{3}{4}$, 16 in. long, $16.00 per 1000 pieces

Timber must be clear of all defects. Our Mr. O. V. Jarrett will make inspections when notified.

Yours Very r uly,

STANDARD WHEEL CO.

By John F. Fisher, Mgr.

NOTICE

All signs indicate and justify us to predict that 1916 will be the greatest year of prosperity in the history of old Rockcastle county. Work plentiful, labor scarce. Ask us for "Booster Tickets." Get on board while the Going's Good and get your share of the profits. Our line is Drugs. Call and see us.

Yours Respectfully,

CHAS. C. DAVIS

LEADING DRUGGIST

Phone No. 39

Livingston

We are pleased to inform the public that we have learned the whereabouts and have located our old friend Wm. Hicks. We learned from good authority that he was in Mt. Vernon Monday and Tuesday advertising a patent medicine. It is claimed that he had four bottles, two in each hand, standing near the court house with the life giving fluid, the name of which is the Grand Epileptic Asiatical Pancurical Nervous Cordial, good for all diseases incidental to humanity. We take it for granted that Mart has left the matrimonial field and will pose in the future as a Doctor.

Well, we know for a certainty that summer is drawing near, for we have noted the never failing signs: the river bank is lined with fishermen twelve hours out of the day and some of the women are searching the hillsides for staggerweed (greens); the whipporwill has put in his appearance, and we feel sure the icy hand of winter has been withdrawn.

Marshal W. N. Riggs attended court at Mt. Vernon Monday and Tuesday.—Mrs. B. J. Bethurum of Somerset, visited Mrs. G. S. Griffin Saturday. She w s re turning from Paris to Mt. Vernon.—Harvey Owens, of Spiro, was here Sunday between trains.—Mr. and Mrs. Jerry Sams, of Hazel Patch, visited Mr. and Mrs. W. A. Warren Sunday.—Little John Thomas Mullins is spending the week with his grandparents, Mr. and Mrs. T. B. Lair, near Mt. Vernon.—Miss Bessie Hamlin, of Mt. Vernon, has returned home after a weeks visit with her sister, Mrs. Marshbanks, at this place.—Ed Cottongim, who has a position as fireman at Covington, was with homefolks Sunday.—Mrs. George Hellard, of Pittsburg has been visiting relatives here for a few days.—Johnie Bullock has moved into the L H. Davis property on Walnut street.—J. P. E. Drummond has put in a stock of goods in the Calloway property. Clifford Catlin, of Lebanon Junction, visited his brother, I. W. Catlin, Sunday.—The Baptist and Christian Sunday schools entertained the children Sunday with an egg hunt, and it was amusing to see how much they enjoyed it, even the little tots taking an active part in the game and enjoyable evening was spent.

Well, they are talking of withdrawing our troops from Mexico, and some think we will get a fight with Germany, and some say we are not prepared. We have been down in Mexico with an army and have not caught Villa yet. So if we bring our soldiers home, we think we had better be quiet, as fighting is hard on old clothes.—C. A. Blanton, L. & N agent at this place, was at Mt. Vernon Monday and Tuesday and informed us on his arrival back home, that Mt. Vernon was coming to the front. He said the grade for the new pike looked o. k., and buildings were going up in several places most of them being brick, and that the town was on a boom. He also spoke of meeting friends and how friendly and courteous the citizens were, taking a pleasure in showing him the city. Well, this speaks well for Mt. Vernon, but just wait until we get the pike down here and gosh, we will be going some too.—Miss Lillie Farley, of Pineville, is visiting her sister, Mrs J. R. Mink.—W. E. Gray has moved into the Walton property on Main street.—Fred Baker, of Mt. Vernon, was here between trains Sunday.—Joseph Childress, of Lebanon Junction, was here between trains Sunday.—Mrs. J. H. Browning, of Maywood, is teaching a class in music here.—El Hansel was in Louisville Saturday. We guess he went to engage some of his winter cabbage. El claims that he has a winter proof cabbage that will grow the year round.—G. W. Martin, W B Kidwell, of Lebanon Junction, W. B. Rice, C. J. Rice and Will Gray, of our city, left a few days ago for a fishing trip up the river.—Misses Tempest Ward and Miranda Tate, of Brodhead, visited Mrs. B. H. Griffin from Saturday until Monday, and we think from what we can learn that a certain clerk here will visit Brodhead soon.—Miss Ethel Hayse is visiting relatives in Paris and Cincinnati.—Miss Myrtle Bryant and Mrs. Mattie Mullins, of Mt. Vernon, visited Mrs. John Mullins Saturday and Sunday.—Mrs Thomas Farley has been in the Norton Infirmary at Louisville, for the past week having a surgical operation performed. Her daughter, Mrs. J. L. Hughes, who has been with her mother there returned Tuesday and reports that she passed through the operation fine and is doing nicely.—Mrs. Larkin Pennington went to London Saturday to have a surgical operation performed. A message received from London reports her getting along fine. Mrs. Pennington has been in bad health for quite a while, and it is to be hoped she may regain her health.—Walter Rice, the engineer on the Rockcastle rail road, was with homefolks Sunday.—Messrs. C A. Blanford, J H. Browning, J B Jones, W. H. Mahaffey and N. H. Oliver attended court at Mt. Vernon Monday and Tuesday.—The measles epidemic in this locality is over. There are no new cases and all those that had it are well.—G. S. Griffin was in Mt. Vernon Monday and Tuesday.—Mrs. Rambo, of Maywood, is visiting her son, D. B. Rambo, at this place.—Mrs. Martha Woodall, of Pittsburg, is visiting relatives here.

THE ACHES OF HUUSE CLEANING

The pain and soreness caused by bruises, over-exertion and straining during house-cleaning time are soothed away by Sloan's Liniment. No need to suffes this agony. Just apply Sloan's Liniment to the sore spots, rub only a little. In a short time the pains leave, you rest comfortably and enjoy a refreshing sleep. One graceful user writes: "Sloan's Liniment is worth its weight in gold." Keep a bottle on hands, use it against all soreness, neuralgia and bruises. Kills pain. 25c at your Druggist.

A TEXAS WONDER

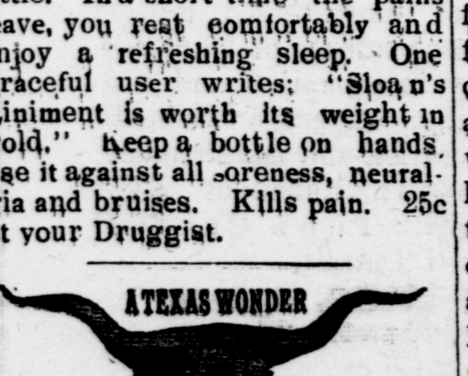

THE Texas Wonder cures kidney and bladder troubles, dissolves gravel, cures diabetes, weak and lame backs, rheumatism and all irregularities of the kidneys and bladder in both men and women. If not sold by your druggist, will be sent by mail on receipt of $1. One small bottle is two months' treatment and seldom fails to perfect a cure. Send for testimonials from this and other States. Dr. E. W. Hall, 2926 Olive Street, St. Louis, Mo. Sold by druggists.—Adv.

Brodhead

MALACHI HOPKINS lost his residence and most all the contents by fire Thursday of last week. No insurance.—Tilman Gilpin, of St. Louis, Mo., was here during the week on account of the serious illness of his father, John Gilpin. We are glad to report that Mr. Gilpin is better.—The man who attempted to rob the store of J. T. Lawrence last week, and who was in jail here to await his examining trial set for last Friday morning, was set scott free the night before by three or four men, the identity of whom can be proven it is learned beyond all doubt. We are not informed whether an effort will be made to locate the man who escaped, or those guilty of helping him to escape, but we feel that the whole affair has been treated too lightly. In the first place the officers should not have allowed a man charged with a crime of this character placed in a lock-up of the kind we have here, and after this was done the marshal should have kept the place well guarded for he was warned that his prisoner would be taken out. We never could see why a man would be marshal of a little town like this at the salary, but we feel that if he accepts the place he should be a marshal in all the word implies—do his full duty whether he gets paid for it or not, and by the way that is the way to get paid for what he does. When the people sees that a man will do his full duty and not always be on the side of crime, then they will see to it that he gets sufficient money to pay him for his trouble. We feel that it is much more honor to see the guilty punished, and use our influnence to bring about this end, than to have the name of holding seventeen examining trials and losing the man being tried.—Mrs. James Brannaman, of Wildie, was the guest of Mr and Mrs. John Crawford last week.—B. C. Anderson, and little grand-son, Master Lee Robins, of Garrard county, were here Thursday and Friday of last week, the guests of Mr. and Mrs. W. H. Anderson.—Drs. Jones and Phillips, of Crab Orchard, were here last Friday having dental work done.—W. H. Brown, the hustling stock buyer of Lancaster, was in town last week.—J. W. Tate has placed an order for an automobile, and will go to Louisville next week to drive it home.—J. L. Pilkenton was in Mt. Vernon last Saturday between trains.—J. W. Kincer, of Ashland, Ky., was with relatives here for a few days last week.—Misses Jo and Christine Davis, of Mt. Vernon, were the guests of Mrs. Walter Robins, last week.—Born to the wife of William Francisco, last Sunday, an eight-pound girl baby.—Campbell Gibbons, living near Quail, has three sows from which he has sold $310.00 worth of shoats in the past ten months. How is that Livingston?—O. C. Wilmott, of Knoxville, Tenn., and R.G. Wilmott, of Lexington, Ky., were here on business the first of the week.—Miss Lena McCall, of Marethurg, is with her sister, Mrs. B. R. Wilmott, this week.—Mr. and Mrs. A. M. Hiatt were with his father, Mr. Allen Hiatt, and family, at Quail, Sunday.—The Rev. A. J. Pike held regular services at the Baptist church, Sunday morning and evening.—Miss Cecelia Walton, of Mt. Vernon, was visiting Miss Mae Cummins several days during the week.—Billy George Holdman was here from Crab Orchard, Sunday.—Miss Elizabeth Gentry was with home folks, Saturday.—R. L. Collier, of Crab Orchard, was here Monday looking after the telephone pole business.—Postmaster Granville Owens was in Bardstown from Friday until Monday the guest of Prof. and Mrs Byron Owens.—W. A. Carson received a message Sunday afternoon that his brother, Gus Carson, was dead at his home in New Mexico. We failed to see Mr. Carson to learn the particulars of the death, but are informed that his brother died suddenly Sunday morning. We extend to Mr. Carson our sympathy.—Mr and Mrs. J. Thos. Cherry and Mr. and Mrs. Frazier Hurt, of Crab Orchard, were here a few hours Monday afternoon. Mr. Cherry closed a deal with J. T. Lawrence for a house and lot on Silver street for $700.00, and Mr. Hurt was talking Crab Orchard flour to the merchants.—Dr. and Mrs. W. F. Carter were in Louisville, Wednesday, to consult a specialist abont the condition of Mrs. Carter, who is in very poor health.—Judge Cantrill, the Tennessee nursery man, is in town this week.—Cashier A. M. Hiatt was in Louisville, Wednesday, on business.—E. J. Ford, the Danville piano man, was in town during the week.

CASTORIA

For Infants and Children.

The Kind You Have Always Bought

Bears the Signature of Chas. H. Fletcher

SPRING

Spring is looked upon by many as the most delightful season of the year, but this cannot be said of the rheumatic. The cold, damp weather brings on rheumatic pains which are anything but pleasant. They can be relieved however, by applying Chamberlain's Lineament. Obtainable everywhere.

The first stroke of the brush will prove the superior covering [hiding] power of Kurfees Pure Lead and Zinc Paint. You will immediately appreciate the difference in spreading a paint composed of:

80% Lead and 20% Zinc

and the paint you have heretofore been using.

In no other paint will you find 80% Lead; nor will you find a paint of such heavy body.

Ordinary paints do not cover like Kurfees paint, for the simple reason that they do not contain sufficient Lead to make them cover. You know a paint must contain Lead and lots of it, if you expect it to cover and wear well.

If you get Kurfees 80% Lead and 20% Zinc Paint, you don't need to buy as many gallons for the job as you would of ordinary paint, nor will you need to repaint the job so soon.

Kurfees Outside White is the whitest white; makes the whitest houses; and the colors are all good and permanent. Let us figure on your job.

Pioneer Drug Store Mt. Vernon

MT. VERNON SIGNAL

FRIDAY, April 28, 1916

Published every Friday by
EDGAR S. ALBRIGHT.

UBSCRIPTION ONE YEAR $1.0

Advertising rates maue know on application

MEMBER OF
KENTUCKY PRESS ASSOCIATION

THE Lancaster Record man is not as foolish as he looks whenhe sends forth this wail. We are in the same box, so don't staat a rough house by calling us an addle-pated ninnyhammer, when we request you to remit, which we hereby and hereupon right now do. Everything that goes into the making of a newspaper has doubled in price in the last few months And yet the poor, doodle witted newspaper man goes on charging the same old price for his paper. It has been said that a kind Providence watches over imbeciles, but for fear the saying won't hold good in our case, suppose you consult the printed label on the margin of this paper; find out how much you owe us and send it in by return mail.

PRESIDENT WILSON's last note to Germany advises that govern ment that her manner of conducting submarine war must be changed at once or diplomatic re lations will be severed. Germany has not replied to the note but is expected to within next few days. Should that country refuse the discontinnance of torpedoing pas senger ships without warning and any Americans are killed it may bring on war between these two nations. In the meantime Uncle Sam is examining his powder born, cap box and bullet pouch, and is greasing up his old musket.

CHRIST when on earth was un able to please all men and it is not expected that mere men can do greater things. President Wilson is being misrepresented by some who claim to be potriotic citizens but they are simply a partizan lot who are "out" of the leader ship and want to get "in" for sake of pie for themselves and friends and they don't seem to care anything for the interests of the country.

BRYAN failed to receive enuf votes in the Nebraska primary election to nominate him a delegate to the National Democratic Convention to be held June 14th, at St. Louis. Rather tuf on a man to be able to name a presidential candidate in 1912 and fail to gain admittance to convention hall in 1916. He is accused of talking himself to death. Some think he is yet alive; Bryan claims he is not a corpse.

JUDGE J. E. WILLIAMS, of McCreary county, was acquttted by the Kentucky Senate yesterday of charges brought by the House, the impeachment charges falling on the second article by one vote, the count being 23 for impeachment and 12 against it Seven articles were dismissed almost unanimously and the vote on the others varied.

Indications are that Teddy will make a noise like a candidate in the Republican National Convention at Chicago, June 7th, and the man who carries off the nomination will certainly show that the moose man's hat was in the ring. It looks as tho Teddy may carry that nomination off in his hat.

No Doctor likes to be addressed as "doc," it sounds too familiar and cheap; so if you wish to stand in the good graces of the professional man you had best pronounce the title in full or he may use plain second grade flour the next time you ask him to make pills for your ailments. He would be within his rights.

"IN DEFINING more clearly than ever what constitutes dishonest advertising, the Supreme Court of the United States held in effect that advertisers, even tho they give value received, are guilty of fraud, if by exagerated advertising propaganda they have led clients to expect more."

R. W. Brown, for many years managing editor of the Louisville Times and prominent in civic movements, has announced that he would resign his connecction with numerous enterprises here and depart May 3 for New York to accept a corporation position. —Louisville Times

ARCHÆOLOGISTS from University of Pennsylvania have recently opened some graves at Denderch. Egypt, said to be 7,000 years old. A good long rest but we believe the excavators should have allowed the resurrection day to do the opening.

SIR ROGER CASEMENT was arrested while attempting to land arms in Ireland from a German vessel, and taken to London last Sunday. The vessel was sunk.

Governor McCreary and other good roads leaders are asking that one branch of Boone Way be routed to Boonsboro. Indications are that it will be done.

BRITISH troops and Irish revolutionists clashed in Dublin, Tuesday when the Irish started an insipient rebellion. About thirty were killed.

THAY hain't catch old Viller yit, ner ain't gwine ter ketch 'em sune. Snaix ar a hard propersishun Viller iz er copperhed.

CUMBERLAND GAP is to have a cement plant which, it is said, will employ several hundred men.

Isn't it about time for renewing our efforts for securing some factories for Mt. Vernon?.

Level Green

Rev. Smith, of Kings Mountain, conducted the Easter services at Chapel last Sunday. He has been chosen as their pastor for this year.—Mr. and Mrs Willie McClary, of Plato, spent Sunday with their aunt Mrs. Ellen Brown.—Miss Sallye Price, of Langdon Dormitory spent Easter with her mother, Mrs. M. E Price.—Mrs. J. J. DeBord is visiting relatives at Cedarville this week.

Misses Ola DeBoard and Flora Hurst were in Mt. Vernon last Thursday shopping.—Mrs. G. N. Bray any little son visited her parents Mr. and Mrs. J. L. Thompson, the latter part of last week.—Mr. Frank Jones spent Saturday and Sunday with his daughter, Mrs. John Cromer, near Pongo.—Miss Zelma Brown entered school at Mt. Vernon Tuesday.—Henry Randolph was up from Elrod Sunday (?).—Misses Georgia and Rose Gentry were visiting in our town from Saturday until Monday.—Little Joyce Price has been very sick for a few days.—W. P. Burnett was thru here Tuesday calling on our merchants.—Mr. and Mrs. F. E. Mullins of Withers, spent Easter with Mrs. Mullins' mother, Mrs. M. E. Price.—"Uncle" Logan Denney is spending this week with his daughter, Mrs. Mary E. De Bord, at Walnut Grove.--Mrs. Mary Alexander, after spending the winter with her niece, Mrs A. F. Lawrence, has returned to her home. -Mr. Glen Vanbook, of Brodhead, was a visitor here last week.—Little Miss Gladys Price has returned home after an extended visit at Mullins Station —Miss Mary Mae Latham, of Mt. Vernon, was with homefolks Saturday and Sunday.—Misses Daisy Thomas and Essie Brown were the guests of Mrs. O. L. Hatcher last Monday.

There is more Catarrh in this section of the country than all other diseases put together, and for years it was supposed to be incurable. Doctors prescribed local remedies, and by constantly failing to cure by local treatment, pronounced it incurable. Catarrh is a local disease, greatly influenced by constitutional conditions and therefore requires constitutional treatment. Hall's Catarrh Cure manufactured by F. J. Cheney & Co., Toledo, Ohio., is a constitutional remedy, is taken internally and acts through the blood on the mucous surfaces of the system. One Hundred Dollars reward is offered for any case that Hall's Catarrh Cure fails to cure. Send for circulars and testimonials.

J. H. Cheney & Co., Toledo, O.
Sold by Druggists, 75 cents
Hall's Family Pills for constipation.

Children Cry
FOR FLETCHER'S
CASTORIA

Nothing But Goodness in Everything Made With

Thousands of physicians and millions of housewives will swear to that. You've never tasted such wholesome, tempting, appetizing bakings — you've never enjoyed such uniformly perfect results. Calumet Baking Powder *never* fails—and it costs less to use than other kinds.

Received Highest Awards
New Cook Book Free—See Slip in Pound Can.

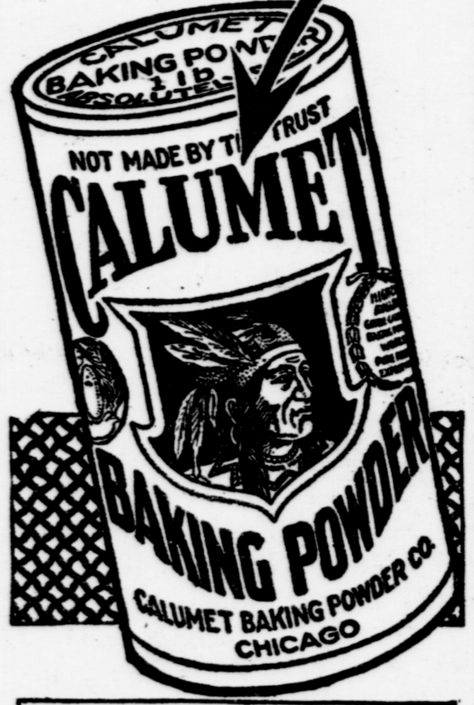

Cheap and big can Baking Powders do not save you money. Calumet does—it's Pure and far superior to sour milk and soda.

BARNEY

I will stand my fine, big German Coach Stallion, Barney, for the season of 1916 at J. L. Hasty's farm, one mile north of Level Green; three miles east of Walrut Grove and three miles south of Quail, at

$8 to insure a colt four months old.

Barney is 16½ hands high, and weighs 1,350 pounds; has fine bone and body and will get you the highest priced work horses to be found anywhere; the big, fine fellows that bring the money. Come and see him before breed ing your mares. Care taken to prevent accidents, but not responsible should any occur.

J. A. HASTY,
Level Green, Ky.

Allen Quartermain

The "Mode" Crawford horse, will make the season of 1916 at C. A. Davis' Barn, at $8.00 to insure a living colt. Season due when mare is traded or parted with. Horse is too well known (as well as his colts), to need any descrip tion or pedigree. However, you can get pedigree at any time.

Will use all care to prevent accidents but not responsible should any occur. MODE CRAWFORD,
Mt. Vernon, Ky.

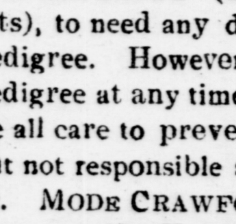

WAMPUS JR.

is coming three years old, pure bred, dark bay stallion, 15 hands high with white spot in forehead, a horse of good weight, bone and substances and in every waya a good individual, and a good breeder.

This horse is perfectly sound, with extreme beauty and finish You can make no mistake in mating your mares to him.

WAMPUS JR. will make the season of 1916 at $5 00 to insure a living colt, at my barn out on the "Old Plantation," better known as the late Judge McClure farm.

Care taken to prevent accidents but not responsible shoud any occur.

Address,
JIM GARFIELD DAVAULT,
Mt. Vernon, Ky.

Langdon News

Miss Florence Tyler, Young Peoples Field Secretary for the Presbyterian Board of Missions, visited Langdon the latter part of last week.

Miss Reid and Mrs. Manning, of Manchester, visited at Langdon for a few days on their way from Danville to Manchester.

Langdon has enjoyed a visit from Miss Rose Stewart. Thursday the entire school were her guests on a hay ride to Langford Station.

Miss Stewart, Miss Rose Stewart, Cecelia Walton, Ethel Hines and Nannie Taylor attended Presbytery at Danville last Tuesday.

Miss Stewart, Miss McJenkin and Miss Turner spent Saturday at Berea,

The tennis court has been rolled and put in order, and both teachers and pupils are deriving much pleasure thereby.

Miss Elinor McJenkin, of Pittsburg, formerly of Farm School North Carolina, spent a few days at Langdon recently.

Misses Coulson, Newberry, Estep and Krohn mortored to Crab Orchard Monday afternoon.

Langdon enjoyed a brief vacation from Friday until Tuesday.

Knoxville, Tenn., April 20, 1916.
Mr. U. G. Baker,
President Com. Club,
Mt. Vernon, Ky.
Dear Mr. Baker:-

We want to assure you th we sincerely appreciate the cordial co-operation which you ren ered us and which assisted us largely in making Knoxvill First Trade Trip into your ter tory a pronounced success.

Won't you please convey to yo citizens our appreciation of t splendid reception accorded our party upon the occasion of their visit to Mt Vernon? Our visit to your city will always remain fresh in the minds of each Trade Tr per as one of the bright spots n what proved to be a brilliant t from beginning to end. And we want your citizens to know th we do appreciate the cordial a d hospitable treatment accorded s

The banners across your m thoroughfare, the posters in your merchants' windows and the school children singing a welcome was impressive, inspiring and appreciated.

With best wishes for the continued prosperity of your enterprising community, we ask to remain,

Cordially and sincerely yours,
J. ALLEN SMITH, President
Knoxville Board of Commerce.

$7.60
BIRMINGHAM
and Return via
Louisville & Nashville R. R.
U. C. V. Reunion
Tickets on Sale May 13-17.
Good Returning Until May 25th.
(Subject to extension on payment of 50c additional.)
For further information apply to Local Agents L. & N. R.R.

New Treatment for Bronchitis, Asthma, Catarrh and Head Colds

Vick's "Vap-O-Rub" Salve Relieves by Inhalation and Absorption
No Dosing.

No need to take internal medicines or habit forming drugs for these troubles. When Vick's "Vap-O-Rub" Salve is applied to the heat of the body, soothing, medicated vapors are released that are inhaled all night long through the air passages to the lungs. In addition, Vick's is absorbed through the skin, relieving the tightness and soreness.

Vick's can be applied over the throat and chest and covered with a warm flannel cloth—or a little put up the nostrils—or melt a little in a spoon and inhale the vapors arising. Also for Asthma and Hay Fever, rub Vick's well over the spinal column to relax the nervous tension. 25c, 50c, or $1.00.

VICK'S "VAPORUB" SALVE

WEAR
FISH'S $10. 15. 20. SPECIAL
SUITS AND OVERCOATS AND YOU WILL WEAR THE BEST CLOTHES IN AMERICA AT THE PRICE.
SEND US YOUR CHECK OR A MONEY ORDER AND WE WILL DELIVER BY PARCEL POST
J. FISH & SON
MT. VERNON'S LEADING CLOTHIERS
WE GUARANTEE SATISFACTION OR YOUR MONEY BACK SELLING GOOD CLOTHES SINCE '87
MT. VERNON, KENTUCKY.

GRANVILLE OWENS
UNERTAKER
Brodhead Ky

— COMPLETE LINE —
Coffins, Caskets and Robes
Mail, Telegraph or Telephone orders Promptly Filled

Ford
THE UNIVERSAL CAR.

Let the other fellow experiment. You want to know what your prospective car will do. The record of Ford cars in the service of more than a million owners is the best evideuce of Ford reliability, economy in operation and simplicity in handling. Average two cents per mile for operation and maintenance. Touring Car $440; Runabout $390 Coupelet $590; Town Car $640 Sedan $740, f.o.b. Detroit,

BRYANT BROS, Agents
Phone 64 MT. VESNON, KY.

Children Cry for Fletcher's
CASTORIA

The Kind You Have Always Bought, and which has been in use for over 30 years, has borne the signature of *Chas. H. Fletcher.* and has been made under his personal supervision since its infancy. Allow no one to deceive you in this. All Counterfeits, Imitations and "Just-as-good" are but Experiments that trifle with and endanger the health of Infants and Children—Experience against Experiment.

What is CASTORIA

Castoria is a harmless substitute for Castor Oil, Paregoric, Drops and Soothing Syrups. It is pleasant. It contains neither Opium, Morphine nor other Narcotic substance. Its age is its guarantee. It destroys Worms and allays Feverishness. For more than thirty years it has been in constant use for the relief of Constipation, Flatulency, Wind Colic, all Teething Troubles and Diarrhœa. It regulates the Stomach and Bowels, assimilates the Food, giving healthy and natural sleep. The Children's Panacea—The Mother's Friend.

GENUINE CASTORIA ALWAYS
Bears the Signature of
Chas. H. Fletcher.

In Use For Over 30 Years
The Kind You Have Always Bought
THE CENTAUR COMPANY, NEW YORK CITY.

The Man With A Million

Needs a clean bank, a strong bank, a progressive bank — the man with a hundred cannot afford to do business with any other kind. The Peoples is seeking your business and is prepared to care for it

INTEREST PAID ON TIME DEPOSIT

Peoples Bank

Clean, Strong and Safe

The standing of a Bank is determined by the law under which it operates, and by the ability and character of its management.

The conservative methods of this Bank, its record of 15 years of successful banking, and the courteous treatment extended to all, are its best recommendations.

YOUR BUSINESS SOLICITED,

The Bank of Mt. Vernon
MT. VERNON, KY.

HUSBAND RESCUED DESPAIRING WIFE

After Four Years of Discouraging Conditions, Mrs. Bullock Gave Up in Despair. Husband Came to Rescue.

Catron, Ky.—In an interesting letter from this place, Mrs. Bettie Bullock writes as follows: "I suffered for four years, with womanly troubles, and during this time, I could only sit up for a little while, and could not walk anywhere at all. At times, I would have severe pains in my left side.

The doctor was called in, and his treatment relieved me for a while, but I was soon confined to my bed again. After that, nothing seemed to do me any good. I had gotten so weak I could not stand, and I gave up in despair.

At last, my husband got me a bottle of Cardui, the woman's tonic, and I commenced taking it. From the very first dose, I could tell it was helping me. I can now walk two miles without its tiring me, and am doing all my work."

If you are all run down from womanly troubles, don't give up in despair. Try Cardui, the woman's tonic. It has helped more than a million women, in its 50 years of continuous success, and should surely help you, too. Your druggist has sold Cardui for years. He knows what it will do. Ask him. He will recommend it. Begin taking Cardui today.

Write to: Chattanooga Medicine Co., Ladies' Advisory Dept., Chattanooga, Tenn., for *Special Instructions* on your case and 64-page book, "Home Treatment for Women," sent in plain wrapper. J-66

MT. VERNON SIGNAL

MT. VERNON KY April 28, 1916

79 Ring up "No. 79" when wanting to Communicate with SIGNAL 79

L&N

LOUISVILLE & NASHVILLE R. R. Co.

TIME TABLE.

22 north.. .... 5.07 p m
24 north .... 3:56 a m
23 south .... 11:48 a m
21 South .... 12:13 a m

JAS. LANDRUM, Agent.
Phone No. 8.

Entered at the Mt Vernon, Ky. Postoffice as second-class mail matter.

PERSONAL

O. F. Wallin was here between trains Tuesday.

James Leaville was out from Garrard first of the week.

John Fields of Stanford, made his regular call here Sunday.

Mrs. Lee Carter, of the Langford Station section, died yesterday.

Judge J. F. Griffin is having some repairs made on his residence.

Fred McFerron left last week for Cleveland, where he has a good position.

Mrs. P. D Ramsey, living out two miles on the Dixie Highway is on the sick list

Misses Ruth and Louise Landrum attended the Presbytery at Danville last week.

Misses Louana Whitehead and Ruth Landrum were shopping in Louisville last week.

W B. Sigmon, an enterprising farmer of the Wildie section, was in town yesterday on business

Dr. and Mrs. P H Conover and ... W ... smith arrived from Columbia Wednesday night.

George Weidenhold reports everything flourishing in Pennsylvania. Everybody busy and thing O K

Mrs B J Bethurum is spending the week with Mt. Vernon relatives while the Judge is here holding court.

Bud Smith, of the Cedarville section, who has been sick for some months, was able to come to town yesterday

Wm. Ma et Falin, with his parents and family, was out from Louisville Sunday last visiting relatives at Pine Hill and Cove

Dr James Pennington, who is a successful practitioner at Ford, Ky., spent the week ends with his brother, Dr. M. Pennington, and family.

J B. Conn, the expert plumber and heating man, was over from Lancaster Wednesday installing the furnace in W. G McBee's new residence.

Bob Collier, the pole man, was up from Crab Orchard Tuesday and says Lincoln county is at work on Booneway betweeen Crab Orchard and the Rockcastle line.

Bennett H. Joplin spent a portion of the week with Attorney and Mrs. J. W. Brown. Bennett is located at Cincinnati where he has been since he left here twelve years ago.

Chas L. Davis, Proprietor of the Pioneer Drug Store, was in Louisville latter part of last week selecting his tables, chairs, &c, preparatory to opening a first clas ice cream parlor

Mr. and Mrs. J. L. Whitehead, formerly of Williamsburg, but recently of Mackville, Kentucky, are with Mr. Whitehead's sister, Mrs C. C. Williams, and brother, W. B. Whitehead, and families for a few days.

Little three year old James Lovell O'Mara, in saying his evening prayer asked the Lord to help mama, papa and grandpa. He was told to mention grandma also. "No" he replied, "Ed helps grandma" Ed is chore boy around the premises.

LOCAL

If you want a car for pleasure get a Ford—trouble is not pleasure.

The strongest argument for Ford cars is what the Ford car does

Round trip ticket to Frankfort $4 15 May 15, 16, and trains scheduled to reach Frankfort before noon May 17, limited to may 20, account Grand Commandery Knights Templar of Kentucky.

Big production has made Ford prices small.

More new Spring suits, hats and furnishings arriving daily at Fish's.

There is only one reason why the Ford car out sells all others. It is a better car.

The Mt. Vernon Booster Club will meet next Monday evening 7:30 p. m. at Peoples Bank

One of the trains Sunday afternoon carried forty new gondola cars, among them was No. 77,777.

FOR SALE:—Two 2-year-old Jersey cows with heifer calves.

W. B. SIGMON,
4-28-3t. Wildie, Ky.

WOOD-MIRACLE:—Married at the residence of the bride Tuesday 11th, Mrs. Ida Wood, the widow of the late J. J. Wood, and J. C. Miracle, prominent farmer of Roundstone Switch.

Booster Day in Mt. Vernon last Saturday was a success. There were more people here that day than any other for many months. The next Booster days are the first Saturdays after the 20th of May, June and July.

We recently heard a remark by, Kentucky farmer which seemed worth entering for the ungramatical sentence prize To a visitor he observed: "Them three Miss Perkins is three of as pretty a gal as ever I see."—Boston Transcript.

Complicated machinery is always troublesome; especially is this true in regard to automobiles. The Ford is the simplest car made All that is neccessary for strength, power, speed comfort smoothe running and easy driving is found in the Ford; all that is not necessary is left out.

The Ford Mortor Company states that a few years ago when they were only making a few thousand cars a year the cost of producing a car was about thrice the cost of producing one now (the quality of course remaining the same) The Ford Mortor Co. makes more cars than all the other concerns combined. This is one reason why Fords are cheaper.

THE SPY.

A Revolutionary War Play, in Four Acts, at the Graded School Friday Evening April 28, at 8:00 o'clock. The leading characters: Dessie Niceley, Robert Davis, Mc Kinley Perciful, Aubry Martin. Come and see "Uncle Peter," the colored face man His lips stick up and his nose sticks down, and the old black scrapper looks like a hound Come everybody. Admission: Adults 25c. Children 15c. Reserved Seats 35c.

While the drawing of the Booster contest was taking place in the court house yard Saturday after noon, a table on which a number of men and boys were standing, gave down. Dr. A. G. Lovell, who was standing near was caught in the crash and the large bone of the left leg just above the ankle was broken. Drs. Pennington and Owens took the Doctor to London Monday and had an X Ray examination made and on Wednesday set the broken bone. The Doctor is doing very nicely and his many friends who deeply regret the unfortunate occurrence, sincerily hope for his continued and speedy recovery

Mrs. Mary Williams celebrated her seventy third birthday Wednesday, and at no time in many years has Mrs Williams felt or looked better or balanced the scales at a higher mark than on her seventy third anniversary. Her son, M. C Williams, came over from Somerset to spend the day with her, and Judge Williams intended to come from Covington but was detained by business. Mrs. Williams in honor of the occasion had as her guests at the Rockcastle, Attorney and Mrs. C. C Williams, Mr. and Mrs. John L. Whitehead, Mr. M C. Williams and Mrs. Cleo Brown. Those who saw Mrs. Williams during her illness a little over a year ago, would not expect to see her looking and feeling so good and we join with her many friends in wishing for her many years of such good health as she is now enjoying

After years of hard and continuing work a man reaches the point where he can afford to own an automobile, only to find that in reaching it his health has been so impaired that his doctor insists he must walk,

CIRCUIT COURT.

The regular term of the Rockcastle Circuit Court began Monday.

Commonwealth Attorney Flippin was on hand Monday morning and from the list shown below, it will be readily seen that he has been making the bootleggers and law breakers live hard.

The following jurors were selected:

GRAND JURY

John Mink, D. K. Argenbright, Jim Sexton, Jas. W. Brown, Thos Hibbard, Spencer Mullins, Sam Rose, O. E. Gibson, Jesse Cotton, S. B. Price, Chas. Scott and J. R. Howard.

PETIT JURY

No. 1. Geo. R. Reams, J. R. Alcorn, J. S. Rowe, D. R. Gentry Tom Francisco, Isaac Clouse U. S Berry' Tom Clift, W. A. Mullins, Jonas McKenzie, George Winstead, J. S. Langford.

No. 2. Henry Pace, Mackey Sailor, D B. Langford, P. P. Singleton, James Brock, J. J. Cummis, Lee Renner, J L. Niceley, C. B. Bethurum, John Abrams, S. S. Daily.

The following Commonwealth cases have been tried since Monday: Jack Baker was tried in four cases for selling liquor, being acquitted in two and fined $60 and cost each in the other two. Charley (Biggy) Mullins was tried in seven cases for selling whiskey and was fined $100 and 10 days each in six of the cases and $60 and ten days in the other. Mat Hoskins carrying concealed weapons, acquitted. Alfred Leece breach of the peace, acquitted. J. C. Leece, procuring whiskey for another, acquitted. Earl Leece, furnishing whiskey to another, acquitted

Ed Prewitt, procuring liquor for another, acquitted; East Gabbard, breach of the peace discharged; Clabe Allen, shooting on the public highway, fined $50 and cost; Arch Allen, assault and battery, $15 and cost; R B. Mullins, breach of the peace, acquitted; Manly Wardlow tresspass, acquitted; James J. Anglin, selling liquor, $60 and 20 days in jail; Sherman Richmond, for the same offense got the same as Anglin Chris Mullins, concealed weapons hung jury; Elisha Anderson and Minus Lakes, disturbing religious worship, $20 and ten days in jail each; JamesAnglin, giving liquor to minor, $50, and the same for selling liquor in two cases, $60 and twenty days in jail in each case, and in addition Anglin got it for $50 and a few more days in jail for furnishing liquor to another; Bill Kirby $60 and 20 days in jail in each of two cases for selling whisky; Bill Reams and Alvy Falin $20 each for disturbing religious worship; Joe Fletcher, Ed Price and Charley Fletcher, shooting on the highway, acquitted; Charley Fletcher, carrying pistol acquitted; Rolly Guinn, damaging railroad property, $10; Elisha Anderson, Lige Collins and Morris Collins, $25 and fifteen days each in jail for disturbing religious worship; George Rose abusive language, $10; Jack Hodge selling livuor $100 and forty days in Jail; The same $60 and 20 days in two other cases for the same offense; John Poynter $60 and 20 days in jail for selling whisky each in two cases; Henry Mason furnishing liquor to another not guilty; Clell Young $60 and 20 days each in two cases for selling whisky.

Judgment for $6500, was rendered in the case of Charley Baker, Admr of Eugene Baker who was found dead on the railroad track near Ford, Ky., about a year ago.

Frank Ball, who was given a judgment at the January term of the Rockcastle Circuit Court for $6000 against the L. & N. R. R. for injuries, compromised this week for $2300.

Mrs. Nannie Moxey, of Livingston, was given judgment against the L. & N. for $500. for injuries sustained in getting off the train at Livingston a few months ago.

The following invitation has been received by friends of the bride here:

Mr. and Mrs. Willis Adams request the honor of your presence at the marriage of their daughter, Elizabeth Peyton, to Mr. Howard Wright Palmer, on Thursday evening the fourth of May at half after eight o'clock, at the West Adams Presbyterian Church, Los Angeles, California.

Which Do You Prefer?

It is important for reasons of health and practical economy for every housekeeper to ask herself this question:

"Do I prefer a pure baking powder like Royal, made of cream of tartar derived from grapes, or am I willing to use a baking powder made of alum or phosphate, both derived from mineral sources?"

The names of the ingredients printed on the label show whether the kind you are now using or *any brand, new or old, that may be offered* is a genuine cream of tartar powder, or merely a phosphate or alum compound.

Royal Baking Powder contains no alum nor phosphate.

ROYAL BAKING POWDER CO.
New York

Get your Electric Light lamps at R. H. Miller's drug storo.

When you get the National Mazda, you get the best Electric lamp made. At R. H. Miller's drug store.

WANTED:—All the wool I can get. Will pay the market price. See me before you sell.

J M. CRAIG,
4-21-4t. Quail, Ky.

Round trip tickets to Lexington for $3.15 May 6th and May 10th, limited to three days from date of sale, on account of Spring Race Meeting Kentucky Association.

SERVICES AT THE CHRISTIAN CHURCH SUNDAY.

Sunday School 9:45.
Preaching service at 11 a. m.—
Christian Endeavor 7:00 p. m,
(Please note the change of hour,)
Preaching service at 8:00 p. m.

INSOMNIA

Indigestion nearly always disturbs the sleep more or less, and is often the cause of insomnia. Eat a light supper with little if any meat, and no milk; also take one of Chamberlain's Tablets immediately after supper, and see if you don ot rest much better. Obtainable everywhere.

Women $30 for distributing 100 free skeins wear Proof darning cotton with hosiery, your section. Experience unnecessary. International Mills, Dept. 6 oo, Norristown, Pa. 4-7.

New Recipe for Tuna Fish Salad.

½ Envelope Knox Sparkling Gelatine,
½ Cup Cold water,
½ Cup Tuna Fish,
½ Cup Chopped Celery,
½ Cup Green Chopped Pepper,
3 Teaspoons Chopped Olives,
¾ Cup Boiled Salad,
¼ Teaspoon Paprika,
½ Teaspoon Salt.
2 Teaspoons Vinegar,
Few grains Cayenne Pepper.

This recipe can be filled at U. G. Baker & Son's Fancy Grocery Store. Every good cook should try this.

WHY CONSTIPATION INJURES

The bowels are the natural sewerage system of the qody. When they become obstructed by constipation a part of the poisonous matter which they should carry off is absorbed into the system making you feel dull and stupid, and interfering with the digestion and assimilation of food. This condition is quickly relieved by Chamberlain's Tablets. Obtainable everywhere.

Cold water purifies air. Place a pitcher of cold water on the table. It will absorb the noxious gasses. Few realize how important this means of purification. In the course of a short time the air of the room will be perfectly pure but the water unfit for use.

Beat it, beat it, little car,
How I wonder what you are,
Climbing up the hills so high,
Passing all the others by.
As it passed the first man fussed,
While the second mildly cussed,
But the last man yelled and roared,
"You can't stop it! It's a Ford."

We want to compliment the jurymen of the present court for the way in which they have been sticking it to the boot-leggers. Read the list of convictions under "Court Items." Never before has there been as much boot-legging in Mt. Vernon and all over the county as at present. The officers can not do it all, yet they must do their part, but there is a certain part the people must do, to keep down so much law breaking. The time is ripe for the Civic League indignation meetings or whatever it takes to put a stop to some of the whisky selling in Mt. Vernon. It is a shame and a disgrace to see what goes on and some of it is done by people who insist that the general public should recognize them as upright law abiding people. Mr. Law Abiding Citizen, it is up to you to do your part, say what you say in the open, and don't confine yourself to confidential talks with some friend on matters of such importance.

PILLS BEST FOR LIVER

Because they contain the best liver medicines, no matter how bitter or nauseating for the sweet sugar coating hides the tatste. Dr. King's New Life Pills contain ingredients that put the liver working, move the bowels freely. No gripe, no nausea, aid digestion. Just try a bottle of Dr. King's New Life Pills and notice how much better sou feel 25c at druggists.

Round trip ticket to Louisville $5.40 May 1, 2, and 3. Limited June 3. Account of General Conference A. M. E. Zion Church.

"Clean Up and Paint Up"

All Together for a Better Hometown

Everybody Get Behind the Broom

"Clean Up and Paint Up."

By WALLACE GOLDSMITH.

"Clean Up and Paint Up"

IN a tenement district lived a family surrounded by filth and dirt. The whole atmosphere of the little room which they called "home" was one of hopeless depression and squalor. To prove the power of suggestion, a good woman placed on the table a miniature statae of the Venus of Milo. Against this grimy back-ground of dirt and wretchedness, the Venus shone out in all her whiteness and purity, elevating and brightening her strange surroundings. The good woman called a week later and found that the place had been cleaned up, the dirt had been washed away and a pathetic but sincere attempt at decoration had been made —the subtle influence was effective.

If the homes in a neighborhood become weather-beaten and shabby, values in the whole neighborhood deteriorate. But if some house-owner paints and brightens up his home, it radiates its attractiveness in every direction and soon the whole neighborhood is made bright and attractive.

STAR BRAND SHOES

Seventeen years ago "STAR BRAND" SHOES were first put on the market. They were a success from the very beginning and no line of shoes has ever had as constant and large a sale as "STAR BRAND."

To give the consumer the biggest and best value for the price has been the one aim of the makers of "STAR BRAND" SHOES. To do this a high standard of manufacture was adopted and has never been lowered—namely, all leather, good stock and expert workmen.

"STAR BRAND" SHOES are made by the largest manufacturers in the world in twenty-three specialty factories. Large volume, close buying and specialized labor have made "STAR BRAND" value and prices possible.

"STAR BRAND" SHOES cover all lines. High-grade dressy shoes, business and work shoes for men, some of the leading brands being "R. J. & R.," "Patriot," "Pilgrim," "Pluck," "Stronger-than-the-Law," "Soft and Good." For women there are "Society"—beautiful, stylish and refined—"Mayflower," "Sensation," "Greatest" and "Star Value." For boys and girls the famous "Tess and Ted."

"STAR BRAND" SHOES are the world's biggest sellers today—because they never fail to make good the motto of their makers—"STAR BRAND SHOES ARE BETTER."

J. FISH & SON

Mount Vernon Monumental WORKS

Manufacturers of and DEALER in Marbles and Granite Monuments of all kinds. Estimates furnished on application.

GEO. OWENS Propr.
Pone 112

J. C. McCLARY

UNDERTAKER and EMBALMER
STANFORD, KY.

LUMBER

BUILDING MATERIAL

MILL WORK

Get Our Prices and We Will Get Your Trade

Proctor & McKenzie

Phone 52 MT. VERNON, KY.

$550.00 Including Electric Starter and Lights

CHEVROLET

$500.00 Including Electric Starter and Lights

"THE PRODUCT of EXPERIENCE"

The Masterpiece of Eighty Million Dollar Company

The Lowest Price REAL Automobile Yet Produce

VALVE-IN-HEAD MOTOR; Shock Absorbing Duplex Front Springs; Hub Construction with Triple Bearings, preventing "wabble" of wheels and wear on Tires; Unit Power Plant; Streamline Body; Silk Mohair Top; Crown Fenders; Cellular Radiator; Concealed Hinges; THREE SPEED Transmission; THREE-QUARTER FLOATING Axel; CANTILEVER Springs; Ventilating Rain Vision Windshield; World Famous Zenith Carburetor.

The Motor will develop THIRTY-FIVE HORSE POWER block test and due to the VALVE-IN-HEAD Construction and extremely large valves (one and one-half inches in diameter), the Chevrolet Motor Company guarantees this car to run from TWENTY TO TWENTY-FIVE MILES per gallon of gasoline.

Rides like a cradle; climbs hills "on high" like level ground.

Larger Model, the Famous Chevrolet "Baby Grand" for $750.00, $235.00 less than last year.

WAIT FOR A DEMONSTRATION

I will be in Mt. Vernon with this line of cars at an early date which will be announced later

Jake Bethurum, CHEVROLET DEALER

MT. VERNON, KY.

Life of Savage More Sensible Than Moderns

Ailments Almost Unknow by Aborigines Are Common Now.

The theory that most of the ailments of today are caused almost entirely by those habits that distinguish the whiteman from his long ago brother, the savage, is more widely discussed every day.

The savage, in many ways was a more sensible being than the man who made war on him and seized his birthright. It has been said by medical authorities, that nine out of ten cases of sickness can be traced to a disordered stomach, and that the ailments are due, in a large measure to excessive eating and drinking and little heulthful outdoor exercise.

Common sense should be used in our mode of living. It was with this end in view that Joseph Von Trimbach, the noted chemist and originator of so many health aides, gathered herbs, roots, barks and flowers from the most remote parts of the world and spent years of his life in experimenting and study before he arrived at the solution of the problem of relieving stomach troubles. He named his discovery Tanlac. Tanlac has met with instant favor wherever it has been introduced. It has created a romance in the business world. Hundreds of thousands of suffers have realized the benefits of this great reconstructive tonic.

Tanlac is believed to act more favorably, because of the nature of its ingredents, on ailments of the stomach, liver and kidneys, and on catarrhal affections of the mucous membranes, which, when neglected, are so often communicated to the vital organs theselves than any other known preparation This ideal reconstructive tonic, appetizer, invigorant and builder of tissues har been lauded by men and women in all walks of of life It has proved a boon for suffers from those all to common ailments

Tanlac, the ideal reconstructive tonic, is being especiall introduced in Mt Vernon, at Drug Store of Chas. C Davis, also at Central Drug Co., Livingston, and John Robins' Drug Store, Brodhead W. M. Owens store, Burr, Lyne Bros., Crab Orchard, S E. Welch Berea,

ATTENTION

DRUGGISTS—
STORE KEEPERS

An exclusive Tanlac Agent is wanted in every town, village and cross roads in this county. For particulars and advertising plans address Cooper Medicine Company, Dayton, Ohio

Such tobacco enjoyment as you never thought could be is *yours to command* quick as you buy some Prince Albert and fire-up a pipe or a home-made cigarette!

Prince Albert gives you every tobacco satisfaction your smoke-appetite ever hankered for. That's because it's made by a patented process that *cuts out* bite and parch! Prince Albert has always been sold without coupons or premiums. We prefer to give quality!

Copyright 1916 by R. J. Reynolds Tobacco Co.

On the reverse side of this tidy red tin you will read: "Process Patented July 30th, 1907," which has made three men smoke pipes where one smoked before!

PRINCE ALBERT

the national joy smoke

has a flavor as different as it is delightful. *You never tasted the like of it!* And that isn't strange, either.

Buy Prince Albert everywhere tobacco is sold in toppy red bags, 5c; tidy red tins, 10c; handsome pound and half-pound tin humidors—and—that corking fine pound crystal-glass humidor with sponge-moistener top that keeps the tobacco in such clever trim—always!

Men who *think* they can't smoke a pipe or roll a cigarette *can smoke* and *will smoke* if they use Prince Albert. And smokers who have not yet given P. A. a tryout certainly have a big surprise and a lot of enjoyment coming their way as soon as they invest in a supply. Prince Albert tobacco will tell its own story!

R. J. REYNOLDS TOBACCO CO., Winston-Salem, N. C.

Going West?

Want some reliable information about any of the country west of the Rockies—Californio, Oregon, Washington, Idaho, Montana, Nevada, Utah, Arizona, New Mexico, Texas? Want to know something about farming opportunities, railroad rates, routes, automobile highways, hotels, resorts, prices of land, methods of farming, etc.?

It's our business to know all about this Pocific Slope country. Sunset Magazine is the one big national magazine, reflecting the life of this country and giving accurate information concerning its growth and development. Send 10 cents for a sample copy of Sunset Magazine and write us a letter asking for whatever information you desire concerning any state in ehe West.

SUNSET MAGAZINE SERVICE BUREAU
Sanfrancisco

Hansford

We are having some nice weather and the farmers are making preparation for planting corn. Sailie Doan, of Lincoln county, was in this part buying cattle this week—Misses Martha and Fannie Kirby wer the guests of Mrs. Sarah Rowe last Tuesday.

Misses Rissie & Dora McKinney spent Saturday and Sunday with Miss Martha McKinney at Spiro —J. C Graves was badly hurt last week. He was in the field and, being tired he fell asleep and the farm hands rolled a log over him. He is badly hurt but think he will recover.—W. M. Bullock J. W. Marler and others were in Somerse last week at a good roads meeting—R. L. Cantrell, of Smith, Tennessee, is in this part pruning the orchards he sold last year.—Herbert McGraw, of Walnut Grove, was here on business last Thursday—W M Bullock and family attended the show at Mt Vernon Thursday night.—Miss Winnie Carlton was the guest of Miss Louella Kincer last Sunday.

WATCH CHILD'S COUOH.

Colds, running of nose, continued irritation of the mucous membrane if neglected may mean catarrh later Don't take the chances- do something for your child! Children will not tak every medicine, but they will take Dr. King's New discovery and without bribing or teasing. Its a sweet, pleasant, tar syrup and so effective. Just laxative enough to eliminate the waste poisons. Almost the first dose helps. Always prepared. no mixing or fussing. Just ask your druggist for Dr. King's New Discovery. It will safeguard your child against serions ailment resulting from colds.

FARE $3.00 DAILY BETWEEN CLEVELAND & BUFFALO

C&B LINE

The Great Ship "SEEANDBEE"

The largest and most costly steamer on any inland water of the world. Sleeping accommodations for 1500 passengers.

"CITY OF ERIE" — 3 Magnificent Steamers — "CITY OF BUFFALO"

BETWEEN

CLEVELAND—Daily, May 1st to Nov. 15th—BUFFALO

Leave Cleveland	8:00 P. M.	Leave Buffalo	8:00 P. M.
Arrive Buffalo	6:30 A. M.	Arrive Cleveland	6:30 A. M.

(Central Standard Time)

Connections at Buffalo for Niagara Falls and all Eastern and Canadian points. Railroad tickets reading between Cleveland and Buffalo are good for transportation on our steamers. Ask your ticket agent for tickets via C. & B. Line.

Beautifully colored sectional puzzle chart, showing both exterior and interior of The Great Ship "SEEANDBEE" sent on receipt of five cents to cover postage and mailing. Also ask for our 24-page pictorial and descriptive booklet free.

THE CLEVELAND & BUFFALO TRANSIT CO., Cleveland, Ohio

The Shoe that Satisfies

If you want style and real class in shoes—permanent comfort and enduring shapeliness—sound wearing quality in and out—buy

Patriot Shoes

They are sure to please you because they are specialty shoes made on the newest lasts from selected cuts of high-grade leathers, with magnificent service value in every pair. Many styles to choose from — all attractive and distinctive — perfect fit and comfort assured.

"PATRIOT SHOES" maintain the reputation of the "STAR BRAND" Line and there's no higher anywhere.

J FISH & SON

WE GIVE BOOSTER TICKETS

SPECIAL TRAIN EXCURSION

CINCINNATI AND RETURN

Sunday, APRIL 30th

$1.50 ROUND TRIP FROM Junction City

QUEEN & CRESCENT ROUTE

SPECIAL TRAIN LEAVES JUNCTION CITY 5:35 A. M.

C. B. HARBERSON, Ticket Agent
JUNCTION CITY, KY.

WANTED CROSS TIES

Black AND White Oak

DELIVERED AT END OF JOHNETTA RAILROAD
Johnette, Ky.

WILL PAY the FOLLOWING PRICES:

No. 1, White Oak, 7x9, 8½ ft. long, 45c.
No. 1, Red or Black Oak, 7x8, 8½ ft. long, 25c.

C. H. RICE, Agent
LIVINGSTON, KY.

For HARMOUNT TIE & LUMBER CO.

JONAS McKENZIE

THE OLD RELIABLE

A good line of General Merchandise

Farm Implements

Mother use Frey's Vermifuge For the Children

A [illegible] old fashioned [illegible] for worms.

[illegible] years continuous [illegible] testimonial FR[illegible]IFUGE can offe[illegible]

Ke[illegible]ways on hand. It will h[illegible] little ones happy and he[illegible]

25c. [illegible] your druggist's or general [illegible] your dealer can't supply [illegible] name and 25c. in stamps [illegible] we'll send you a bottle promptly.

E. & S. FREY, BALTIMORE, MD.

GOOD FOR COLDS.

Honey, pine Tar and Glycerine are recognized remedies. In Dr. Bell's Pine Tan Honey these are combined with other cough medicine in a pleasant syrup. Dr. Bell's Pine Tar Honey quickly stops your cough, chhecks your cold, soothes irritation of the throat. Excellent for young, adult and aged. Its one of the best cough syrups made. Formula on every bottle. You know just what you ase taking and your doctor knows its good for coughs and colds. Insist on Dr. Bell's Pine Tar Honey. Only 25c at druggists

SOLITE OIL

the Lamp Oil that Saves Eyes

Nothing is more important in the home than clear, steady light. Insure his by getting the oil that burns clear and clean without a flicker down to the last drop. Pennsylvania crude oil refined to perfection.

Costs no more than the inferior tankwagon oils—saves MONEY—saves WORK—saves eyes.

Your dealer has SOLITE OIL in barrels direct from our works.

Chas. C. Stoll Oil Co.
Lexington, Ky.
Refinery at Warren, Pa.
We sell the celebrated "No Carb" Auto Oil.

TAKEN UP

A black male hog weight about 100 pounds, unmarked. Owner must call for same at once or I will make some disposition of the hog. RAMIE SHEPHARD,
4-21-tf. Mt, Vernon, Ky.

ELLIOTT PENNEBAKER, Sec'y. Louisville, Ky.

UNDERTAKER

Our line of Couch Caskets is unexcelld

Hand-made Coffins furnished

Hearse sent to all parts of the County.

All orders by Wire Promptly Filled

W. A. COX,

Phone 94-S MT. VERNON, KY.

P. H. Conover
Dentist
MT. VERNON, KY
Front Rooms over Baker's Store
Phone 49-S.

BETHURM & LEWIS

Attorneys at Law

Will practice in all the Courts

Offices in Bethurum Bldg.

Children Cry FOR FLETCHER'S CASTORIA

Maretburg

Rev. J. G. Soward preached a very interesting sermon Sunday, from the beautiful and appropriate text: "He is not here, He's risen" The debate which was reported to take place here last Friday betwon J. L. Davis and J. G. Soward was postponed — J. L Davis has been preaching here since Friday.—A two days' tent meeting was held here last week. We enjoy having visiting preachers come into the neighborhood, especially those who are trying to preach the gospel in its purity and promote the cause of christianity, and we believe, too, that the people of every community should give the pastor all of the encouragement and support possible, for, if any class of people need the sympathy and support of the people, it is preachers and school teachers — Miss Lena McCall is home from Richmond, where she has been attending the State Normal.—Hobart Burnett, of Berea, visited his sister, Mrs. Sarah Wallen, from Saturday until Monday. —John Chaney is very sick at the home of his son, Cy Chaney, of this place, and not expected to live but a short time. — Miss Maggie Livesay, of Mt. Vernon, attended church here Sunday, also several from Wabd, Freedom and Providence attended church here Sunday. — Three births of this neighborhood which were not reported are as follows: Mrs. Mitchel Owens a girl; Mrs. Wick Thompson, a girl; Mrs. John Hunt, a boy.

SAFE MEDICINE FOR CHILDREN

"Is it safe?" is the first question to be considered when buying cough medicine for children. Chamberlain's Cough Remedy has long been a favorite with methers of young children as it contains no opium or other narcotic, and may be given to a child as confidently as to an adult. It is pleasant to take, too, which is of great importance when a medicine must be given to young children. This remedy is most effectual in relieving coughs, colds and croup. Obtainable everywhere

Children Cry FOR FLETCHER'S CASTORIA